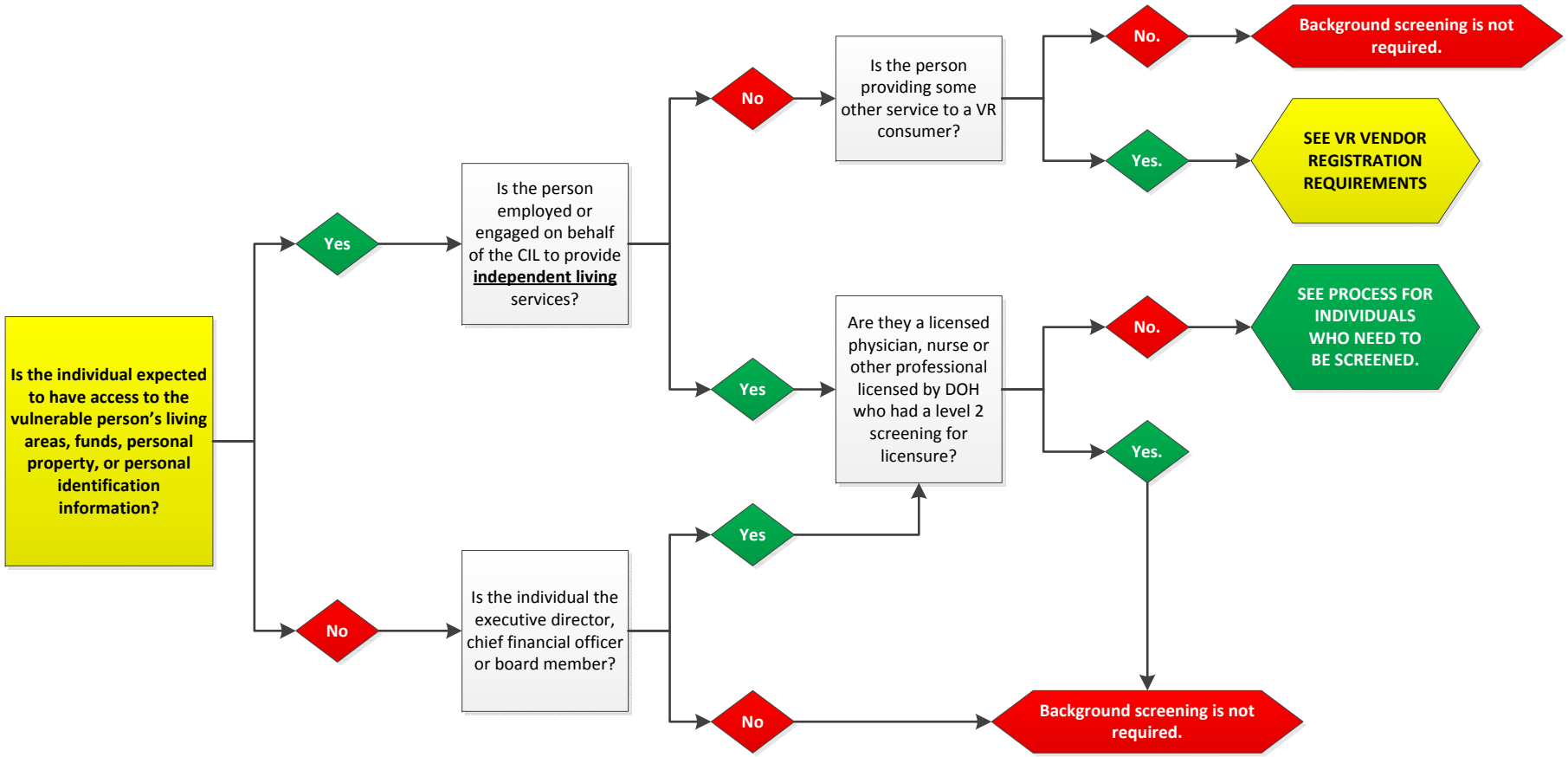PROCESS FOR DETERMINING WHAT INDIVIDUALS NEED TO BE SCREENED